Als de nacht verdwijnt

0709*

Bas

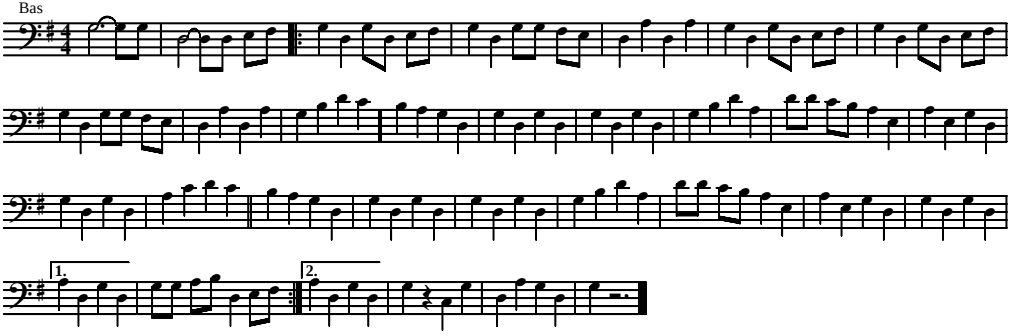

Copyright © 2008 Dwersklepels